

*** PRELIMINARY DRAWINGS ONLY - NOT FOR CONSTRUCTION USE ***
 SCALE IS 1/2 AS SHOWN IF PRINTED ON 11X17 PAPER

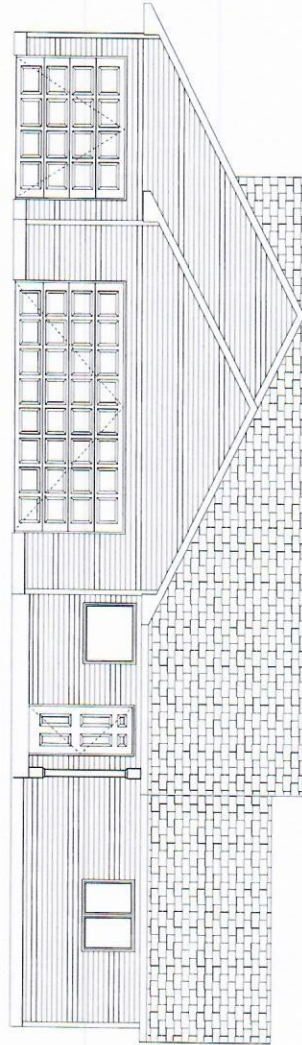

FRONT ELEVATION
 SCALE: 1/4" = 1'-0"

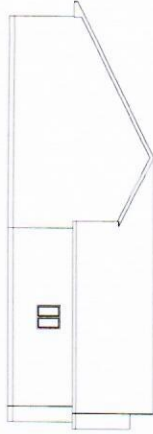

LEFT ELEVATION
 SCALE: 1/8" = 1'-0"



RIGHT ELEVATION
 SCALE: 1/8" = 1'-0"

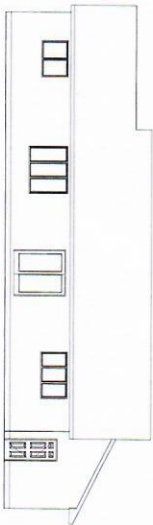

REAR ELEVATION
 SCALE: 1/8" = 1'-0"



IMPORTANT

* Check with local building officials about permits and local building codes.
 * These drawings may need to be adapted to your specific site and project.
 * These general drawings are not produced by an Architect or Engineering firm. Before construction customer should consult a contractor or an architect to determine if these drawings need to be changed to satisfy: 1.) state or local building codes/regulations; 2.) the project structural requirements; or 3.) existing conditions specific to the site. Builders First Source assumes no responsibility for claims or damages arising from errors, omissions, deficiencies or effects of the drawings.

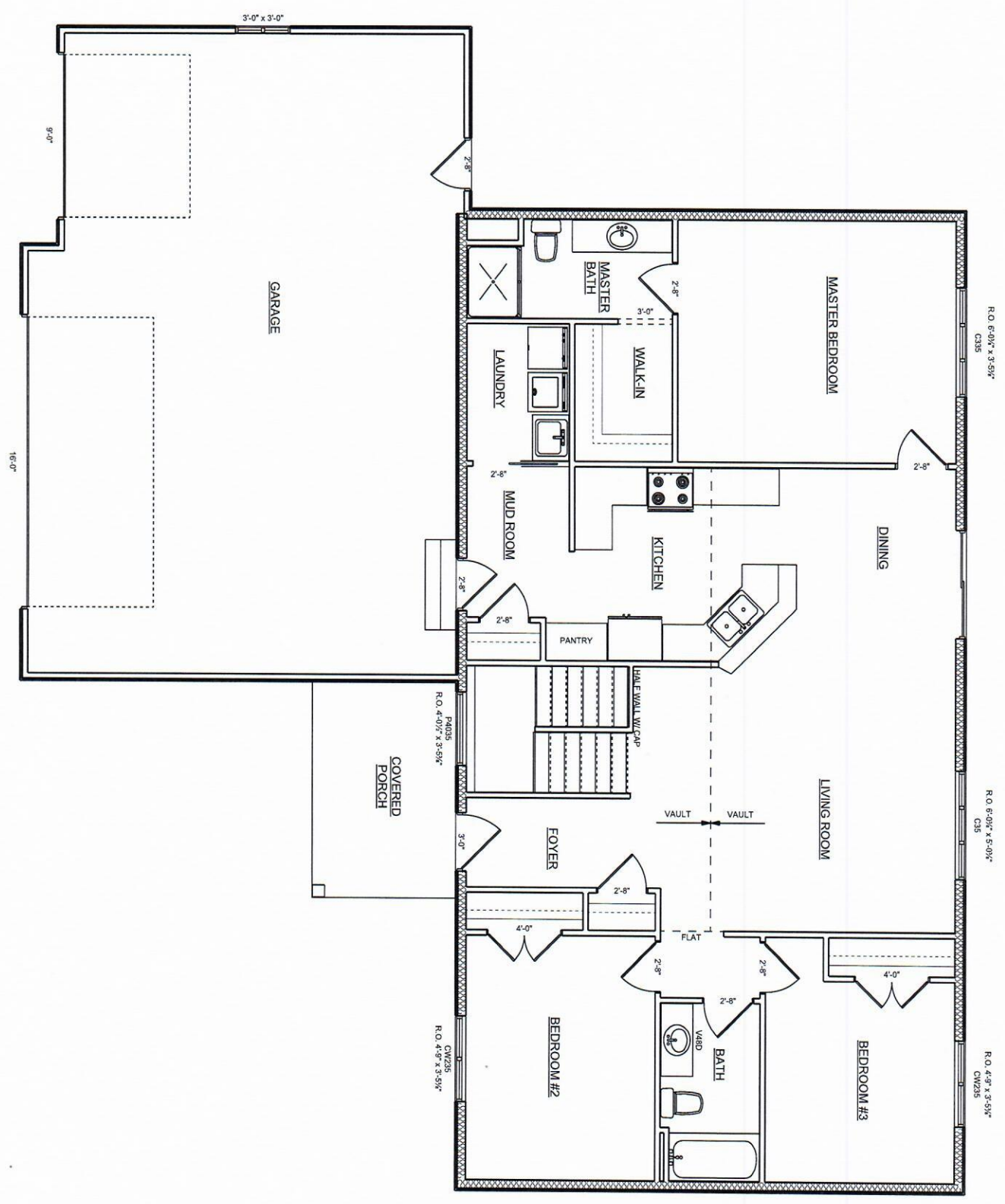

Robert A.

IRWIN

Construction Inc.

Custom Builders

4977 174th St. Chippewa Falls, WI 54729

(715) 726-1280 Fax (715) 726-1281

E-mail: Irwinhomes@aol.com

irwinhomebuilders.com

Lot 22 Wissota South Addition

16943 51st Ave. North

Chippewa Falls, WI 54729

Selling Price \$217,900.00

3-bedroom, look-out ranch, 2 baths, 3-car garage, est. lot size 150 x 189

Estimated room sizes:

LR: 13'6" X 14'6"

KT: 10'6" X 12'6"

DR: 9' X 11'6"

BR: 13'6" X 15'6"

BR: 10'6" X 13'6"

BR: 10'6" X 11'6"

Special Features Include:

- **Solid Wood Custom Birch Cabinets by Larson's Custom Cabinets**
- **American Standard, 97% Efficient Stage 2 Variable Speed Furnace**
- **Andersen Windows 400 Series**
- **Focus on Energy Home**

Highlights: Approximately 1,512sq.ft., central air, high efficiency natural gas furnace, vaulted ceilings, open concept, kitchen pantry, 1st floor laundry, 1 coat primer & 2 coats Benjamin Moore paint, basement bath rough-in, concrete patio, blacktop driveway, conveniently located near school/shopping/bank & highway access, lawn by buyer.

Directions: From Chippewa Falls take Hwy 29 East to Cty X Exit to Gordy's County Market, right on Cty J to a right on 51st Ave. to a right on 171st St. to a left on 51st Ave. North to **16943 51st Ave. North**